

New Mercedes-AMG GT 63 S E Performance

Exterior highlights - Front

AMG-specific radiator grille with vertical struts in high-gloss chrome

Striking standard-fit MULTIBEAM LED headlights

Exterior highlights - Rear

Electrically extendable and retractable spoiler

E Performance badging

Trapezoidal twin exhaust tail pipes

Integrated charging flap

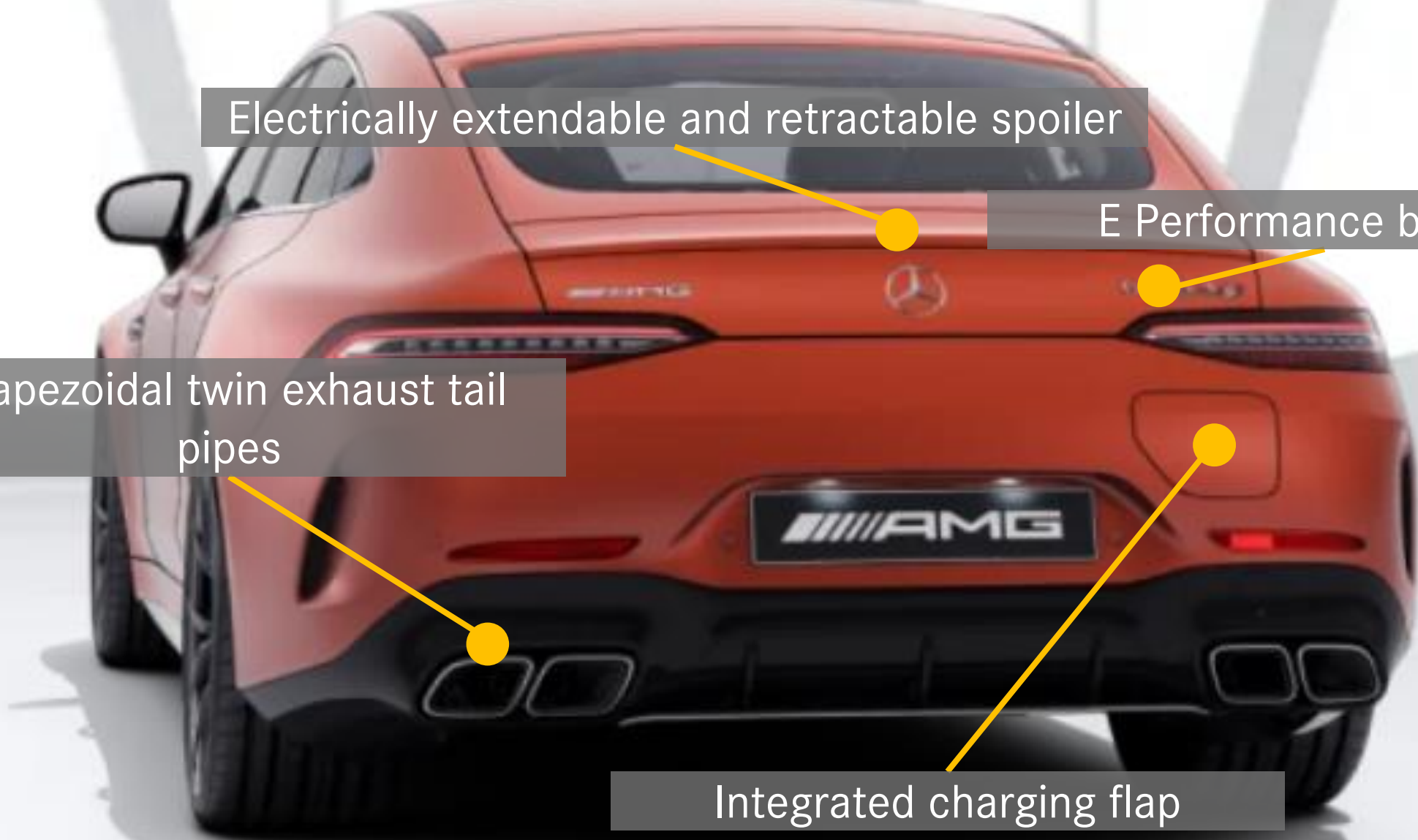

Interior highlights

AMG Steering wheel buttons

Widescreen cockpit with extended MBUX functions

AMG Performance Steering wheel

Dimensions

Length - **5054**

Width - **1953**

Height - **1447**

Wheelbase - **2951**

Dimensions in mm

Racing DNA redefined with hybrid power

Mercedes-AMG GT 63 S E Performance

| | |
|------------------|--|
| Engine & Battery | M177 4.0 liter V8 with 6.1 kWh Li-Ion battery |
| Engine cc | 3982 cc |
| Power | 470 + 150 kW 639 + 204 hp |
| Torque | 1470 Nm |
| 0-100 km/h | 2.9 s |
| Top speed | 316 kmph <small>* Electronically limited</small> |
| Transmission | AMG SPEEDSHIFT MCT 9G |

The high performance Lithium Ion battery

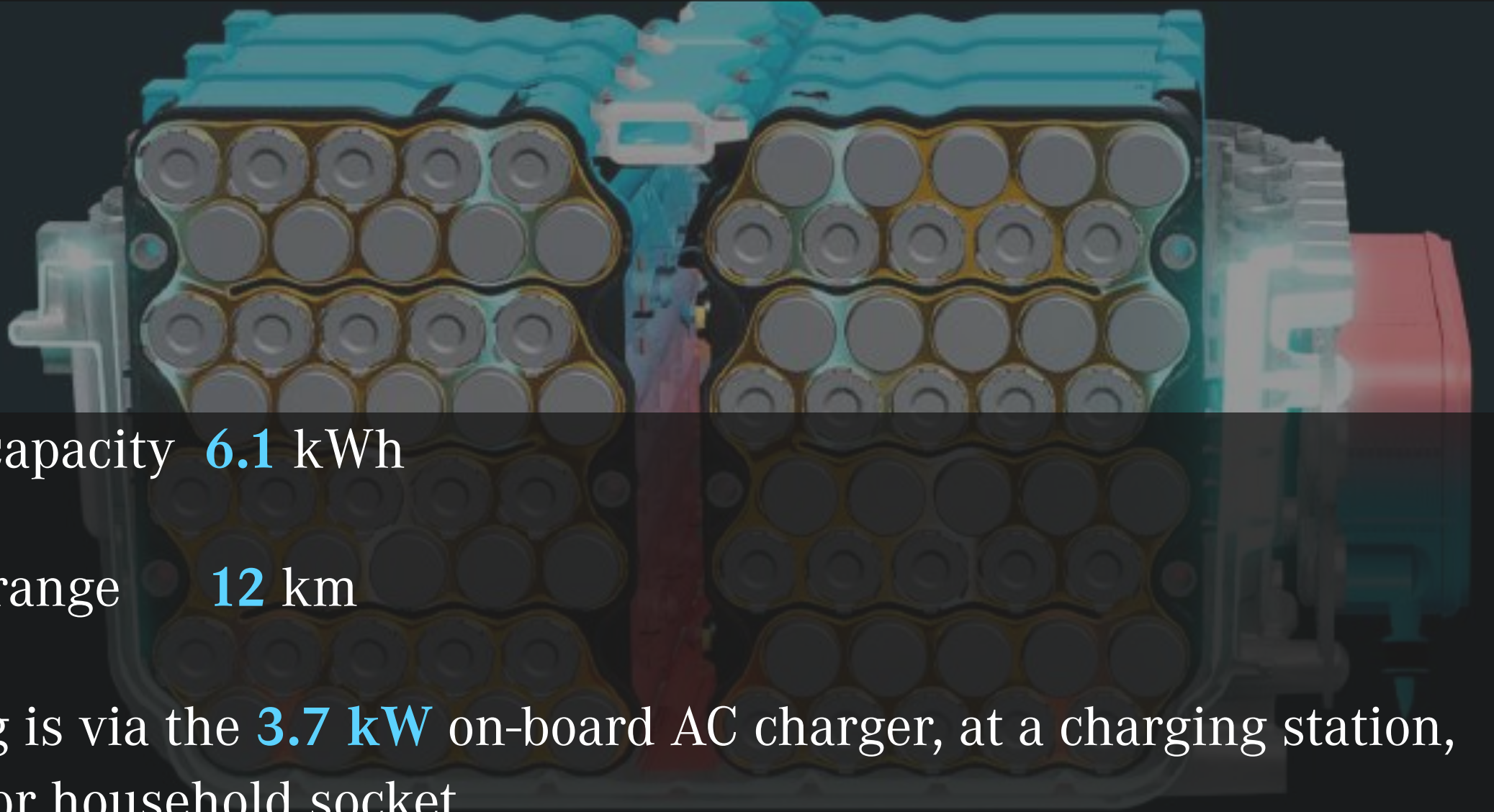

Battery capacity **6.1 kWh**

Electric range **12 km**

Charging is via the **3.7 kW** on-board AC charger, at a charging station, wallbox or household socket.

AMG light display and illuminated door sills to greet

AMG light display*

AMG illuminated door sills

* Designo feature

Convenience uncompromised with power closing doors

The power closing function closes your doors smoothly and almost silently. For this you **only need to close the door as far as it starts to engage** – and your vehicle will take over the rest for you.

AMG Rear-axle steering

A detailed 3D rendering of an AMG rear-axle steering assembly. The image shows the differential housing, drive shafts, and brake components. The assembly is rendered in a metallic, grey color with some yellow highlights on the brake caliper. The background is a dark, gradient grey.

The AMG rear axle steering combines attributes which are not normally combinable: *driving safety and comfort* as with a long wheelbase, yet the *agility of a vehicle* with a short wheelbase.

As a result, at speeds of *100 km/h and over*, the rear wheels steer by up to **0.5°** in the *same direction* as the front wheels

At speeds *below 100 km/h* the rear wheels steer in the *opposite direction* to the front wheels – **up to 1.3°** counter to the front axle angle

AMG RIDE CONTROL+ suspension

The particularly sportily tuned **AMG RIDE CONTROL+** suspension combines the advantages of several suspensions in one. The **multi-chamber air suspension** offers a very broad spread between the most comfortable and most sporty set-up and adapts to the given load.

The damping at each wheel is adapted to the current driving situation and road surface condition

The result - markedly noticeable change in vehicle characteristics ranging from comfortable to very sporty via **AMG DYNAMIC SELECT**

Interior comfort

- Ambient Lighting in **64** colours
- Thermatic automatic **climate control** for Individual climate comfort in the **front seats**
- Air balance package provides an **individual fragrance experience** in the interior
- Heated **front** seats

Burmester® surround sound system

Burmester

General

Burmester

Equalizer

Balance and Fader

Sound focus

Sound profiles

BASS

MID

TREBLE

14 high performance speakers

640 watts total system output

Extended MBUX functions

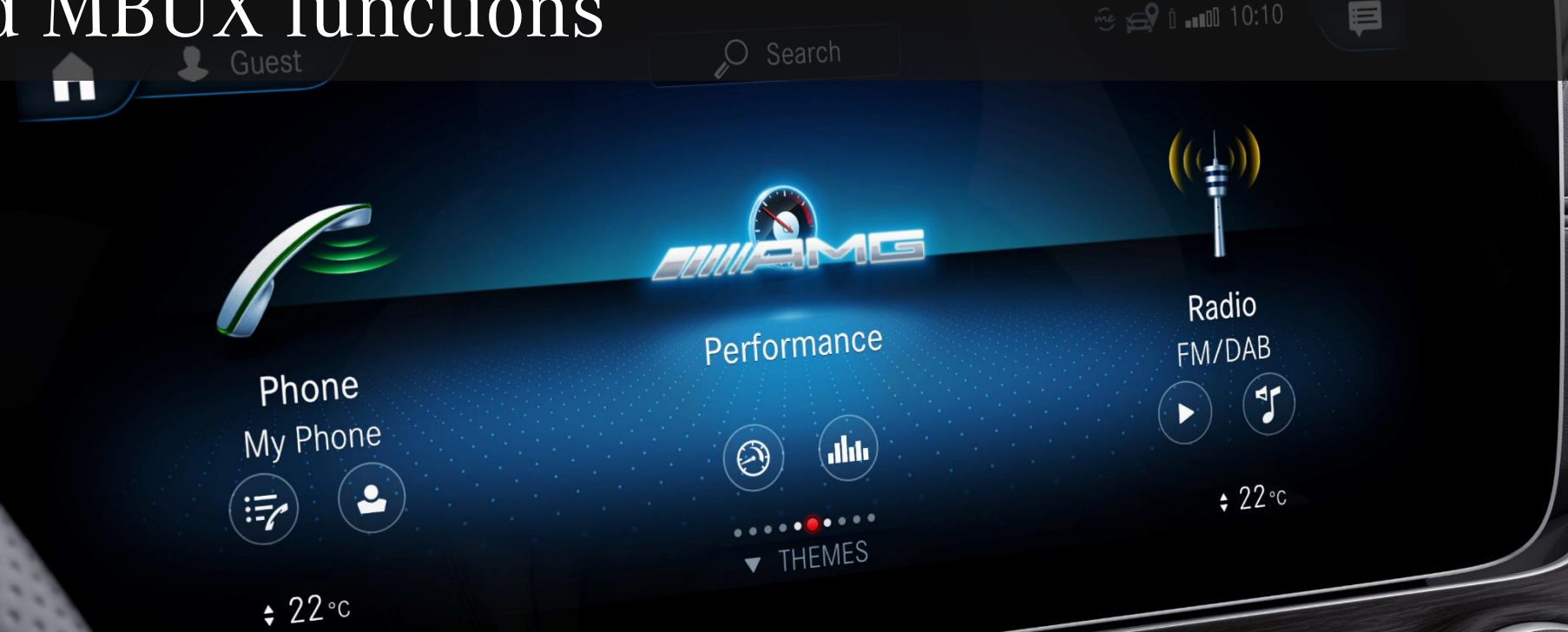

Create an emotional bond – a vehicle becomes your vehicle. Because the extended MBUX functions can be fully attuned to you. Say "[Hey Mercedes](#)", and your MBUX system awaits your commands. Personal profiles, predictive functions as well as a WiFi hotspot completely redefine the term digital networking.

7 different drive modes

- Slippy
- Individual
- Comfort
- Sport
- Sport+
- *Electric*
- Race

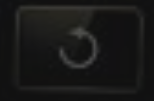

Drive modes explained

"**Electric**" driving mode: The focus is on the electric driving experience. All-electric driving is possible from standstill up to 130 km/h, with the combustion engine always switched off.

"**Comfort**" driving mode: the start-up is mostly electric. Combustion engine and electric motor run as demanded by the situation - with electric drive at low speeds

"**Sport**" driving mode: More boost from the electric motor is released. Sporty driving impression owing to more agile accelerator response, shorter shift times and earlier downshifts. A more dynamic suspension and steering setup.

"**Sport+**" driving mode: starting with combustion engine and electric motor and situational interaction of the two drives. Even higher boost performance. Extremely sporty character

"**RACE**" driving mode: for highly dynamic driving on closed race tracks.

"**Slippery**" driving mode: optimised for slippery road conditions

"**Individual**" driving mode: individual customisation of the drive, transmission, AMG DYNAMICS, chassis, steering and exhaust system.

AMG Track Pace

Sector 1
0:00.1

Lap 1
0:00.1

-0.1

Reference time
2:06.99

Zoom

The AMG TRACK PACE transforms your vehicle into your virtual race engineer. With the aid of lap, sector and acceleration times plus selected live telemetry data, you can specifically analyse and improve your driving skills on cordoned-off tracks.

Host of convenience features for a pleasant driving experience

Blind spot assist*

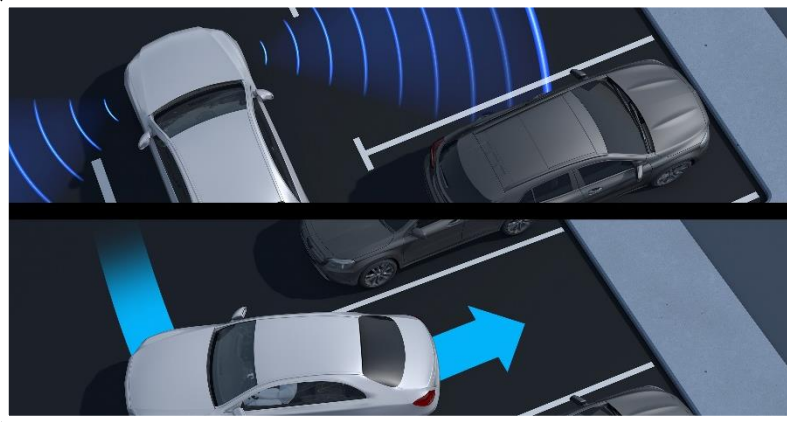

Active Park Assist with Parktronic

360 ° camera

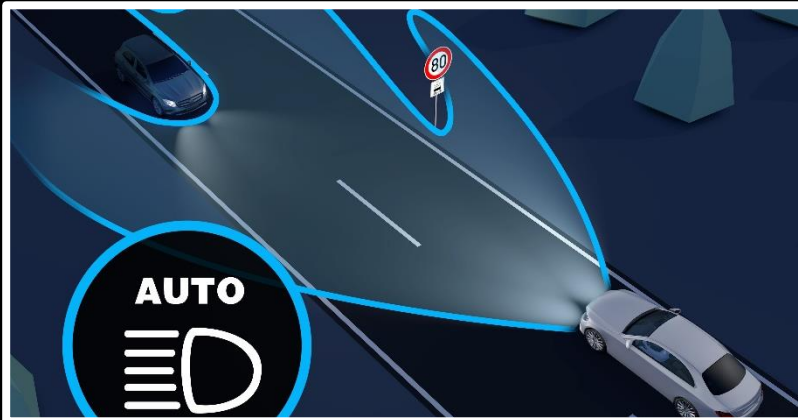

Adaptive High-beam Assist Plus

Head up display*

Mirror Package

* Designo feature

Plethora of options for customization

A red Mercedes-AMG GT sports car is shown in motion on a racetrack. The car is viewed from a side profile, moving from left to right. The background is a blurred landscape of rolling hills under a clear sky. A semi-transparent red horizontal bar is overlaid across the middle of the image, containing the text 'Designo Packages'.

Designo Packages

State-of-the-art support systems with the Driving Assistance Package

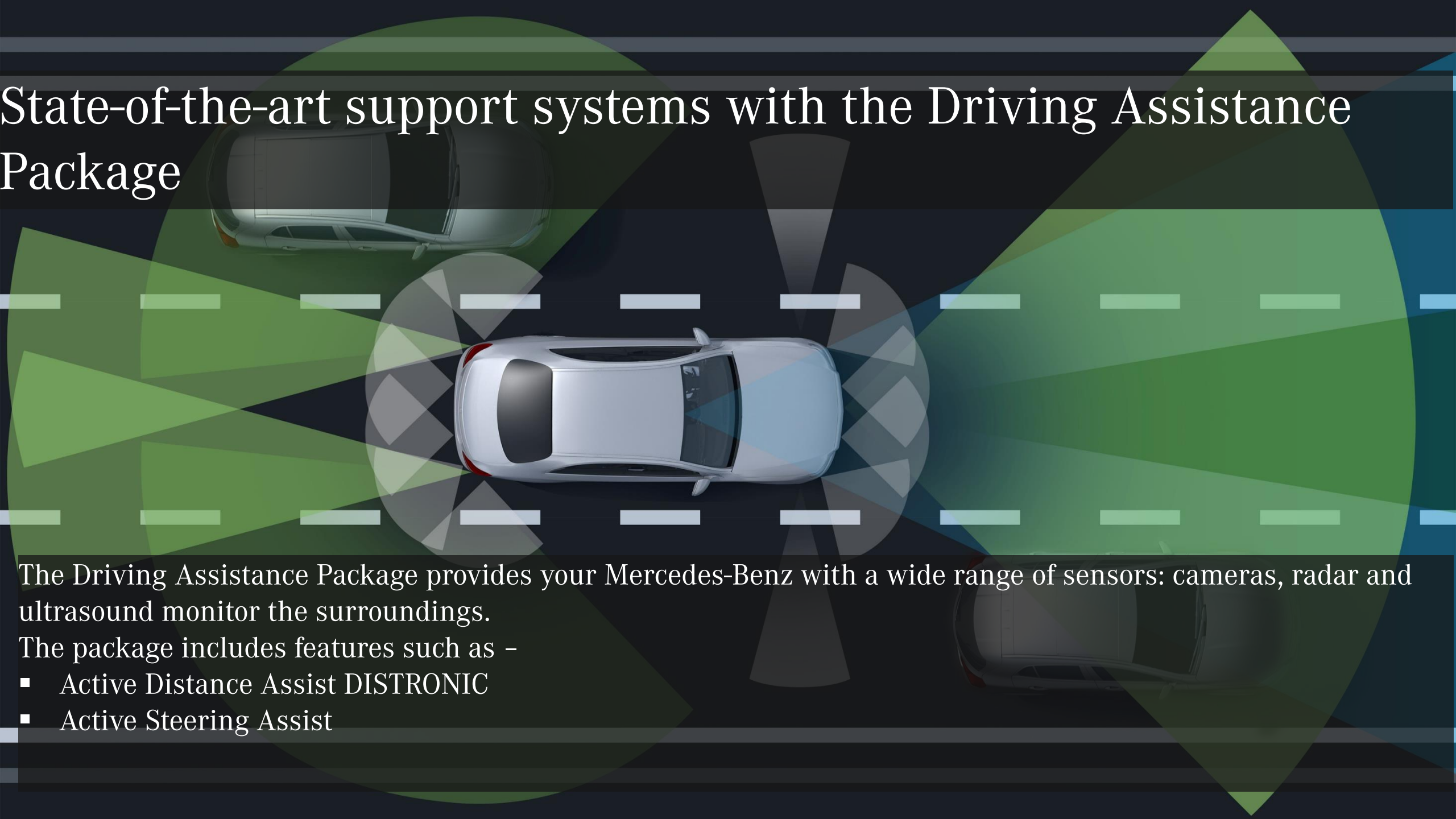

The Driving Assistance Package provides your Mercedes-Benz with a wide range of sensors: cameras, radar and ultrasound monitor the surroundings.

The package includes features such as –

- Active Distance Assist DISTRONIC
- Active Steering Assist

Extraordinarily quiet interior with Acoustic Comfort Package

Special glass membranes, reinforced felts and additional insulation effectively help to reduce disruptive exterior noise.

A reflective membrane coating inhibits heating up caused by incoming sunlight.

In addition to **noise and heat-insulating advantages**, the membranes integrated into the laminated safety glass also **increase break-in protection**

High-Class rear suite

The [High-Class rear suite](#) complements the vehicle's outstanding performance with a particularly luxurious interior. Treat the rear passengers with [comfortable individual seats](#) and simple access to a comprehensive range of infotainment functions and comfort features

The [high-resolution touchscreen](#) displays the AMG logo to welcome your rear passengers aboard as well, and offers numerous exciting functions. Your passengers can [follow performance and vehicle data in real time](#), for example, for a direct insight into the vehicle's workings.

The Energizing package and Energizing package plus

Energizing Package – Ensures comfort for all the senses. This package bundles together special equipment with innovative intelligence. Your Mercedes is able to vitalise you in targeted ways – for prolonged alertness at the wheel and a pleasant drive. With up to **five comfort programmes and extras such as seat heating for driver and front passenger**.

Energizing Package Plus - Drivers who feel fit drive more attentively and those who can relax on a journey arrive more refreshed. This package provides with up to **eight comfort programs and exclusive extras such as multi-contour seats**.

AMG Night Package and AMG Night Package II

AMG Exterior Night Package

The striking design features in black and high-gloss black underscore expressive character of the vehicle. A special effect comes courtesy of the correspondingly painted front splitter and the black chrome-plated tailpipe trim elements.

AMG Night Package II

The AMG Night Package II is ideal for individualists who appreciate high-class design details. Features in high-gloss black turn your Mercedes-AMG model into a real eye-catcher.

AMG illuminated door sills

AMG Carbon Package and AMG Aerodynamics Package

AMG Carbon Package entails carbon-fibre detachable parts that enhance appearance from all angles. It consists -

- Carbon-fibre front splitter
- Trim element in the front wings in carbon fibre
- Carbon-fibre inserts in side skirts

AMG Aerodynamics Package entails the following components:

- Fixed rear aerofoil in high-gloss black
- Optimised diffuser, integrated in rear apron
- Extensively optimised front apron with larger front splitter
- Deflector elements at the side air outlets of rear wings

Plethora of options for customization

A red Mercedes-AMG GT sports car is shown in motion on a racetrack. The car is viewed from a side profile, moving towards the left. The background is a blurred landscape with a clear sky. A semi-transparent red horizontal bar is overlaid across the middle of the image, containing the word 'Paint' in white text.

Paint

Graphite Grey

The images shown are for illustration purposes only. Final specifications of the vehicle may vary

Obsidian Black

The images shown are for illustration purposes only. Final specifications of the vehicle may vary

Hi-tech silver

The images shown are for illustration purposes only. Final specifications of the vehicle may vary

Spectral Blue

The images shown are for illustration purposes only. Final specifications of the vehicle may vary

Polar White

The images shown are for illustration purposes only. Final specifications of the vehicle may vary

designo Selenit Grey magno

The images shown are for illustration purposes only. Final specifications of the vehicle may vary

designo Spectral Blue magno

The images shown are for illustration purposes only. Final specifications of the vehicle may vary

designo Diamond White bright

The images shown are for illustration purposes only. Final specifications of the vehicle may vary

designo Graphite Grey magno

The images shown are for illustration purposes only. Final specifications of the vehicle may vary

designo Cashmere White magno

The images shown are for illustration purposes only. Final specifications of the vehicle may vary

designo Classic Grey solid

The images shown are for illustration purposes only. Final specifications of the vehicle may vary

designo Olive metallic

The images shown are for illustration purposes only. Final specifications of the vehicle may vary

designo Côte d'Azur light blue metallic

The images shown are for illustration purposes only. Final specifications of the vehicle may vary

designo Copper Orange magno

The images shown are for illustration purposes only. Final specifications of the vehicle may vary

designo Kalahari Gold magno

The images shown are for illustration purposes only. Final specifications of the vehicle may vary

designo Yellowstone solid

The images shown are for illustration purposes only. Final specifications of the vehicle may vary

designo Vintage Blue solid

The images shown are for illustration purposes only. Final specifications of the vehicle may vary

Plethora of options for customization

A red Mercedes-AMG GT sports car is shown in motion on a racetrack. The car is viewed from a side profile, moving from left to right. The background is a blurred landscape of rolling hills under a clear sky. A semi-transparent red horizontal bar is overlaid across the middle of the image, containing the word "Upholstery".

Upholstery

Nappa leather - black

Exclusive nappa leather - black

Exclusive nappa leather / MICRO CUT microfibre - black

Exclusive nappa leather / MICROCUT microfibre - black

Exclusive nappa leather, two-tone - red pepper / black

Exclusive nappa leather, two-tone - black / titanium grey pearl

Exclusive nappa leather - MANUFAKTUR macchiato beige /
magma grey

MANUFAKTUR special Exclusive nappa leather - Yacht blue /
black

MANUFAKTUR special Exclusive nappa leather - Siena brown / black

MANUFAKTUR special Exclusive nappa leather - Classic red /
black

MANUFAKTUR special Exclusive nappa leather - Neva grey /
black

MANUFAKTUR special Exclusive nappa leather - Deep white / black

MANUFAKTUR two-tone Exclusive nappa leather - Saddle brown / black

MANUFAKTUR two-tone Exclusive nappa leather - Truffle brown / black

Plethora of options for customization

A red Mercedes-AMG GT sports car is shown in motion on a racetrack. The car is viewed from a side profile, moving from left to right. The background is a blurred landscape of rolling hills under a clear sky. A semi-transparent red horizontal bar is overlaid across the middle of the image, with the word 'Trim' centered on it in white serif font.

Trim

Black piano-lacquer-look

designo Anthracite open-pore poplar wood

designo Grey open-pore ash wood

designo AMG matt carbon-fibre

Plethora of options for customization

A red Mercedes-AMG GT sports car is shown in motion on a racetrack. The car is viewed from a side profile, moving from left to right. The background is a blurred landscape with a clear sky. A semi-transparent red horizontal bar is overlaid across the middle of the image, containing the word 'Alloys' in white text.

Alloys

4 options on AMG alloy wheels (1/2)

50.8 cm (20-inch) AMG multi-spoke light-alloy

53.3 cm (21-inch) AMG 5-twin-spoke forged wheels

4 options on AMG alloy wheels (2/2)

53.3 cm (21-inch) AMG 5-twin-spoke forged wheels

53.3 cm (21-inch) AMG 5-twin-spoke forged wheels

Plethora of options for customization

A red Mercedes-AMG GT sports car is shown in motion on a racetrack. The car is viewed from a side profile, moving towards the left. The background is a blurred landscape of rolling hills under a clear sky. A semi-transparent red horizontal bar is overlaid across the middle of the image, containing the text 'AMG Stripes'.

AMG Stripes

AMG Sport Stripes to underscore the pure-bred sports car character

AMG sports stripes in
black

AMG sports stripes in
silver

AMG sports stripes in
yellow

Designo feature

Plethora of options for customization

A red Mercedes-AMG GT sports car is shown in motion on a racetrack. The car is viewed from a side profile, moving towards the left. The background is a blurred landscape with hills and a clear sky. A semi-transparent red horizontal bar is overlaid across the middle of the image, and the word 'Roof' is written in white text on this bar.

Roof

2 roof top options available

Sliding sunroof

Panoramic sunroof

Designo feature

Plethora of options for customization

A red Mercedes-AMG GT sports car is shown in motion on a racetrack. The car is viewed from a side profile, moving towards the left. The background is a blurred landscape of rolling hills under a clear sky. A semi-transparent red horizontal bar is overlaid across the middle of the image, containing the word 'Seats' in white text.

Seats

2 seat options available

AMG Sports Seats

AMG Performance Seats*

*Designo feature

Plethora of options for customization

A red Mercedes-AMG GT sports car is shown in motion on a racetrack. The car is viewed from a side profile, moving towards the left. The background is a blurred landscape of rolling hills under a clear sky. A semi-transparent red horizontal bar is overlaid across the middle of the image, containing the text 'Seat Belt'.

Seat Belt

2 Seat belt options

Red seat belts

Yellow seat belts

Thank you

